European Commission



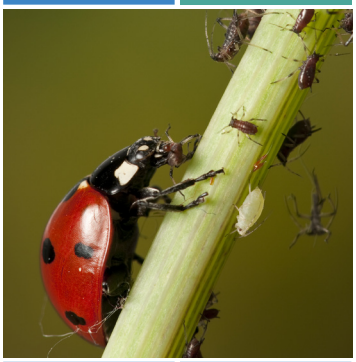




DG Health and Food Safety

Health and food audits and analysis

Programme July to December 2022

Health and Food Safety

Further information on the Health and Food Safety Directorate-General is available on the internet at: http://ec.europa.eu/dgs/health_food-safety/index_en.htm

Neither the European Commission nor any person acting on behalf of the Commission is responsible for the use that might be made of the following information.

Luxembourg: Publications Office of the European Union, 2022

© European Union, 2022

Reuse is authorised provided the source is acknowledged.

The reuse policy of European Commission documents is regulated by Decision 2011/833/EU (OJ L 330, 14.12.2011, p. 39).

For any use or reproduction of photos or other material that is not under the EU copyright, permission must be sought directly from the copyright holders.

© Photos : https://www.gettyimages.com, Health and Food Safety Directorate-General

Print	ISBN 978-92-76-54090-8	doi:10.2875/142649	EW-BM-22-002-EN-C	ISSN 2599-8838
PDF	ISBN 978-92-76-54087-8	doi:10.2875/74762	EW-BM-22-002-EN-N	ISSN 2599-8064

Introduction

The Directorate-General for Health and Food Safety of the European Commission develops and implements the Commission's policies on food safety and public health. Its Directorate for Health and food audits and analysis dedicates most of its resources to Commission controls. These monitor the implementation and enforcement of European Union (EU) legislation in the policy areas of food and feed safety, animal health, animal welfare, plant health, EU quality standards (the Food domain), and in certain areas of human health protection (the Health domain).

The Directorate-General published the Health and food audits and analysis work programme 2022 on the European Commission's website at: https://ec.europa.eu/food/horizontal-topics/official-controls-and-enforcement/health-and-food-audits-and-analysis/work_en. This provides the priorities for Commission controls in 2021-2025 and the detailed activities planned for 2022.

The present document updates the detailed control programme for the second half of 2022. It takes account of changes that have become necessary as the year progressed. These changes result from the reprioritisation of controls and resources in order to better contribute to the Commissioner's mandate. Some of the planned controls affected by these changes have been postponed to 2023. A limited number of third countries shown as "to be confirmed" in the published work programme 2022 are named in this update.

Annexes 1 to 3 provide the lists of audits and similar controls planned from July to December 2022 per country:

- Annex 1 relates to Member States,
- Annex 2 relates to candidate countries and
- Annex 3 to third countries.

Annex 1 – Audits and similar controls in Member States planned from July to December 2022

Country name	Priority theme	Type of control
Belgique/België (Belgium)	Safety of fishery products	Audit
България (Bulgaria)	Systematic follow-up	General Follow-up
	Official controls on animals and goods entering the EU through the border control post Kapitan Andreevo and verification of its compliance with EU requirements	Audit
	Clinical trials on medicinal products for human use	Union control
Danmark (Denmark)	Animal by-products and derived products	Audit
Deutschland (Germany)	Systematic follow-up	General Follow-up
Eesti (Estonia)	Chemical safety – authorisation, marketing and use of pesticides	Audit
	Systematic follow-up	General Follow-up
Éire/Ireland	Movement of plants within the EU – plant passports	Audit
	Official import controls of animals and goods entering the EU	Audit
España (Spain)	Systematic follow-up	General Follow-up
France	Safety of meat of mammals and birds and products thereof	Audit
	Highly pathogenic avian influenza	Audit
	Food quality standard - geographical indications	Audit
	Official measures to control plant pest outbreaks (*Anoplophora* longhorn beetles)	Audit
	Official measures to control plant pest outbreaks (*Xylella fastidiosa*)	Audit
Κύπρος (Kypros)/Kıbrıs (Cyprus)	Antimicrobial resistance (One Health)	Joint country visit
Latvija (Latvia)	Chemical safety - residues in food of animal origin	Audit
Lietuva (Lithuania)	Chemical safety – authorisation, marketing and use of pesticides	Audit
Magyarország (Hungary)	Movement of plants within the EU – plant passports	Audit
Malta	Systematic follow-up	General Follow-up

Nederland (Netherlands)	Official plant health import controls of plants, plant products and other objects entering the EU	Audit
	Official import controls of animals and goods entering the EU	Audit
Polska (Poland)	Official measures to control plant pest outbreaks (Potato ring rot)	Audit
Portugal	Animal by-products and derived products	Audit
România (Romania)	Feed hygiene	Audit
Slovenija (Slovenia)	Animal by-products and derived products	Audit
	Chemical safety - residues in food of animal origin	Audit
	Systematic follow-up	General Follow-up
Suomi (Finland)	Systematic follow-up	General Follow-up
	Safety of meat of mammals and birds and products thereof	Audit
	Chemical safety - Residues in food of animal origin	Audit
	Clinical trials on medicinal products for human use	Union control
Sverige (Sweden)	Highly pathogenic influenza	Audit

Annex 2 – Controls in candidate countries planned from July to December 2022

Country name	Priority theme	Types of control
Србија (Serbia)	Animal health in countries requesting to be listed/listed (poultry meat, eggs and products thereof) *	Audit
Türkiye (Turkey)	Microbiological safety of food of non-animal origin	Audit

Annex 3 – Controls in third countries planned from July to December in 2022

Country name	Priority theme	Types of control
AR - Argentina	Safety of products of mammals and birds for human consumption (horse meat)	Audit
	Safety of products of mammals and birds for human consumption (eggs and egg products)	Remote assessment
	Animal health in countries requesting to be listed/listed (poultry)	Audit
BA - Bosnia and Herzegovina	Safety of products of mammals and birds for human consumption (eggs and egg products)	Remote assessment
BW - Botswana	Animal health in countries requesting to be listed/listed (beef)*	Audit
BR - Brazil	Safety of products of mammals and birds for human consumption (poultry)	Audit
	Animal health in countries requesting to be listed/listed (poultry)	Audit
CA - Canada	Safety of products of mammals and birds for human consumption (bovine and pig meat)	Audit
	Animal health in countries requesting to be listed/listed (poultry meat, eggs, and products thereof) *	Audit
	Chemical safety - residues in food of animal origin	Audit
EG - Egypt	Chemical safety - contaminants in food of non-animal origin	Audit
IL - Israel	Phytosanitary conditions for export to the EU (Tomato brown rugose fruit virus)	Audit
IN - India	Microbiological safety of food of non-animal origin	Audit
	Safety of products of mammals and birds for human consumption (eggs and egg products)	Remote assessment
	Safety of products of mammals and birds for human consumption (dairy)*	Audit
	Chemical safety - residues in food of animal origin	Audit
IR - Iran	Chemical safety - contaminants in food of non-animal origin	Audit
JM - Jamaica	Production hygiene of live bivalve molluscs	Audit
KR – Korea, Republic of	Active pharmaceutical ingredients	Audit
MA - Morocco	Safety of fishery products	Audit

MD - Moldova Republic of	Safety of products of mammals and birds for human consumption (listing poultry and eggs) Animal health in countries requesting to be listed/listed (dairy)	Audit Audit
MU - Mauritius	Safety of fishery products	Audit
MY – Malaysia	Animal health in countries requesting to be listed/listed (poultry) Chemical safety - residues in food of animal origin	Remote assessment Audit
MX - Mexico	Safety of fishery products	Audit
NA - Namibia	Animal health in countries requesting to be listed/listed (poultry and ungulates) Animal health in countries requesting to be listed/listed (beef)*	Remote assessment Audit
NI - Nicaragua	Safety of fishery products*	Audit
PE - Peru	Production hygiene of live bivalve molluscs	Audit
UG - Uganda	Safety of fishery products	Audit
US - United States	Production hygiene of live bivalve molluscs Safety of products of mammals and birds for human consumption (beef)* Animal health in countries requesting to be listed/listed (poultry)	Audit Audit Audit
UY - Uruguay	Safety of products of mammals and birds for human consumption (horse meat)	Audit
ZA - South Africa	Animal health in countries requesting to be listed/listed (horses) Phytosanitary conditions for export to the EU (Citrus)	Audit Audit
ZW - Zimbabwe	Phytosanitary conditions for export to the EU (Citrus)*	Audit

* Audits and remote assessments added due to emerging priorities and/or cancellation of other controls.

Under the Food domain, two additional audits in the area of organic farming are planned in countries outside the EU (Bolivia and India). A further audit on pesticides controls is planned in a third country (country to be confirmed).

Under the Health domain, the number of medical devices joint assessments cannot be established in advance, as they are demand-based. Moreover, a further Union control on clinical trials on medicinal products for human use is planned in a third country (country to be confirmed).

GETTING IN TOUCH WITH THE EU

IN PERSON

All over the European Union there are hundreds of Europe Direct information centres. You can find the address of the centre nearest you at: https://europa.eu/european-union/contact_en

ON THE PHONE OR BY E-MAIL

Europe Direct is a service that answers your questions about the European Union. You can contact this service:

– by freephone:00 800 6 7 8 9 10 11 (certain operators may charge for these calls),

– at the following standard number: +32 22999696 or

– by electronic mail via: https://europa.eu/european-union/contact_en

FINDING INFORMATION ABOUT THE EU

ONLINE

Information about the European Union in all the official languages of the EU is available on the Europa website at: https://europa.eu/european-union/index_en

EU PUBLICATIONS

You can download or order free and priced EU publications from https://publications.europa.eu/en/publications. Multiple copies of free publications may be obtained by contacting Europe Direct or your local information centre (see https://europa.eu/european-union/contact_en)

EU LAW AND RELATED DOCUMENTS

For access to legal information from the EU, including all EU law since 1952 in all the official language versions, go to EUR-Lex at: http://eur-lex.europa.eu

OPEN DATA FROM THE EU

The EU Open Data Portal (http://data.europa.eu/euodp/en) provides access to datasets from the EU. Data can be downloaded and reused for free, for both commercial and non-commercial purposes.

EW-BM-22-002-EN-N



Publications Office
of the European Union

ISBN 978-92-76-54087-8